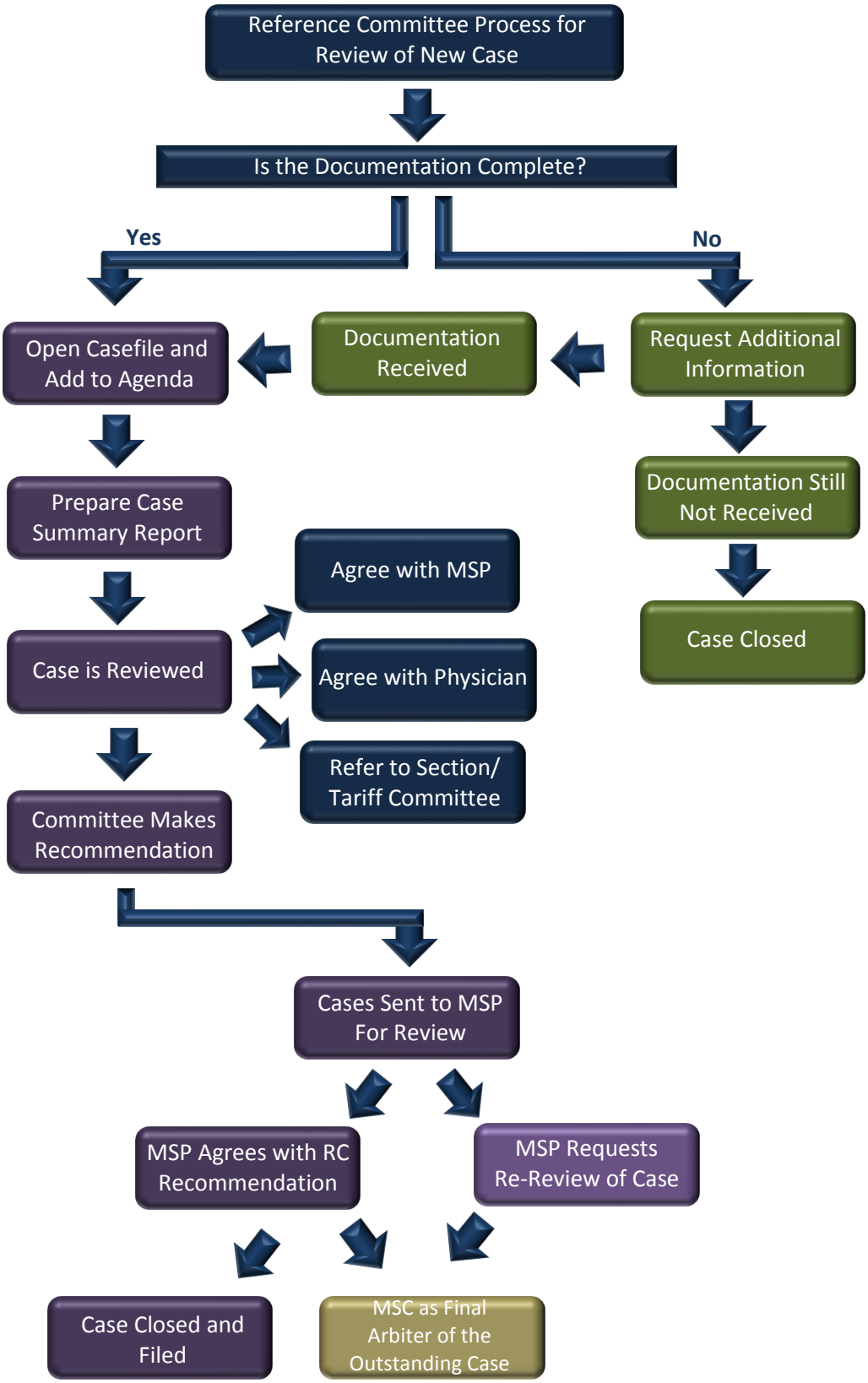Reference Committee Dispute Process